

Z.A. JACKSON, HEIRS

NOTE: PROTECT & GLADE EXIST. TREE AREAS ADJ. TO CONSTRUCTION (TYP. LANDSCAPING)

EVERGREEN LANDSCAPE SCREEN (MIN. 4' HT.)

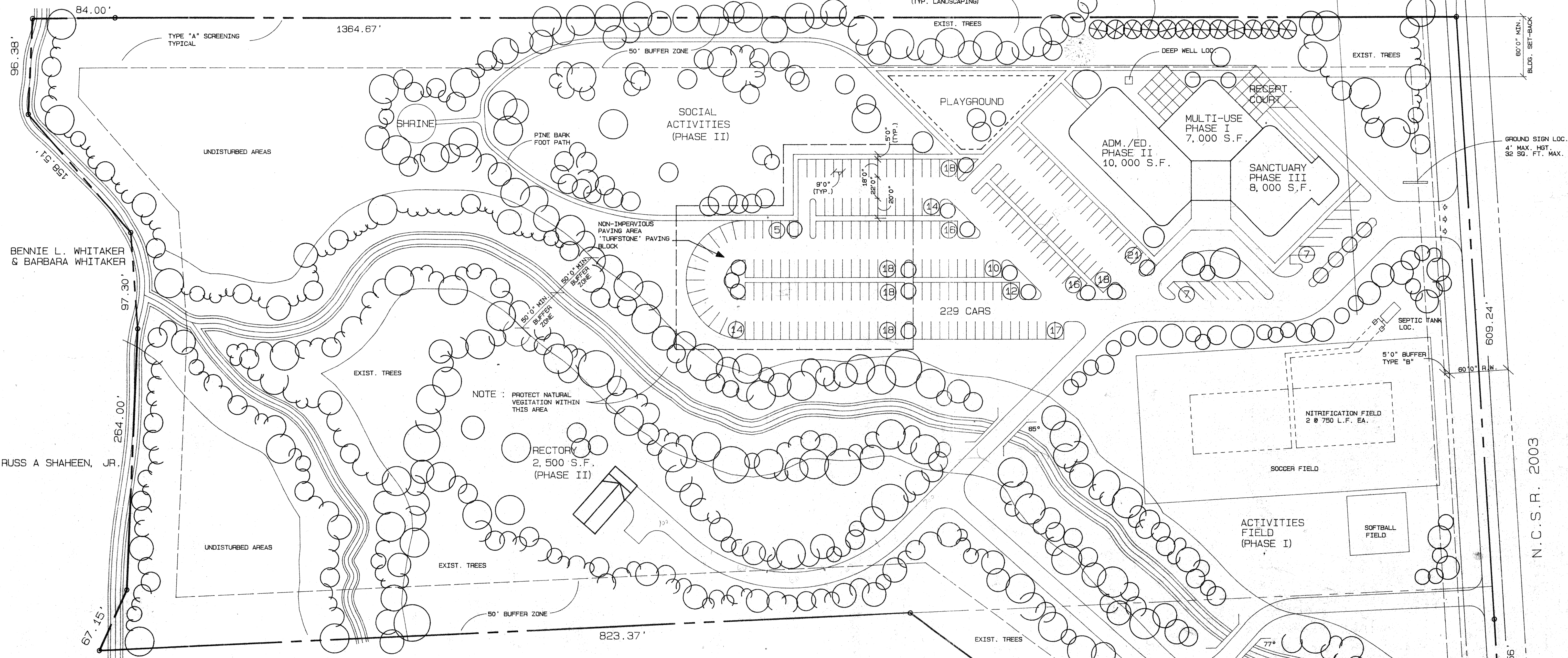

BENNIE L. WHITAKER & BARBARA WHITAKER

RUSS A SHAHEEN, JR.

NOTE: PROTECT NATURAL VEGETATION WITHIN THIS AREA

RECTORY
2,500 S.F.
(PHASE II)

BENJAMIN K. GIBBS & ELIZABETH GIBBS

22.525 ACRES TOTAL
27,500 S.F. BUILDING AREAS
8,000 S.F. COURTS & WALKS
98,000 S.F. PARKING & WALKS
+ 18,000 S.F. SECONDARY ROADS
151,500 S.F. SUB TOTAL
- 33,500 S.F. NON-IMPERVIOUS PARKING
118,000 S.F. TOTAL = 2.7 ACRES (= 12% IMPERVIOUS)

NOTE: EXISTING VEGETATION TO BE USED TO MEET SCREENING REQUIREMENTS TYPE "A" & "B" (AS PER WAKE COUNTY ZONING ORDINANCE)

MASTER SITE PLAN

SCALE: 1" = 50' 0"

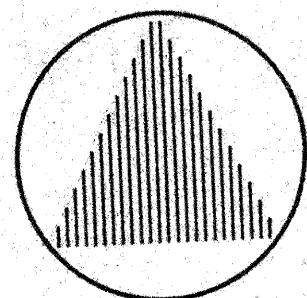

COPYRIGHT NOTE:
These documents are instruments of service and are property of the Architect. Re-use or alteration and modification for re-use without written agreement by Architect is prohibited and protected by Copyright Law.

NOTE: This drawing is intended for use in the coordination of future site development. This drawing depicts general site information pertinent to meet County Zoning Ordinance requirements and is not intended to be appropriate for use as a construction document.

MASTER SITE PLAN

STEC & CO., P.A.
ARCHITECTS
greensboro, north carolina

PHASE I: MULTI-PURPOSE BUILDING
SAINT LUKE THE EVANGELIST
CATHOLIC CHURCH
RALEIGH, NORTH CAROLINA

REVISIONS:

PROJ.: 2186
DRAWN BY: J.G.G.
CHECKED BY:
DATE: 8/14/87

SHEET
MP-1
OF 17

N.C.S.R. 2003



SOUTHERN PHOTO - GREENBORO 10022